

100 Alpine

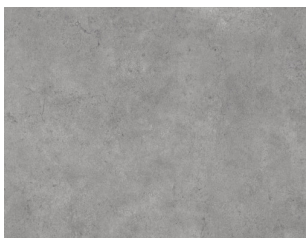

510 Cascades

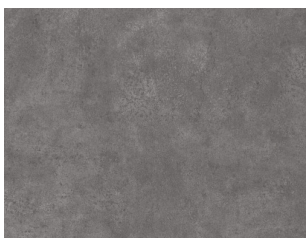

525 Atlas

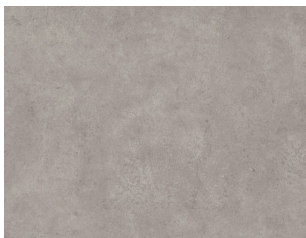

705 Dolomite

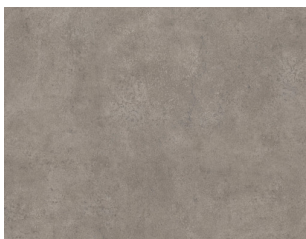

715 Serra

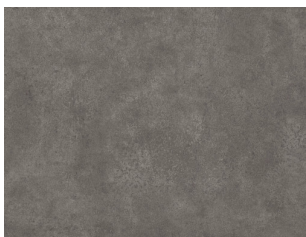

720 Pelham



715 Serra

Style Name	Tecton	
Style Number	5666V	
Finish	ExoGuard®	
	U.S.	Metric
Nominal Dimensions	36 in w, 36 in l	91.5 cm w, 91.5 cm l
Actual Dimensions	36 in w, 36 in l	91.44 cm w, 91.44 cm l
Wear Layer Thickness	20 mil (0.02 in)	0.51 mm
Overall Thickness	0.197 in	5 mm
Installation	Direct Glue, Floating or Perimeter Gl	

Packaging

Pieces per box	4 pcs	
Area per box	36 sq ft	3.34 sq m
Weight per box	62.48 lbs	28.34 kg

Recommended Installation Method

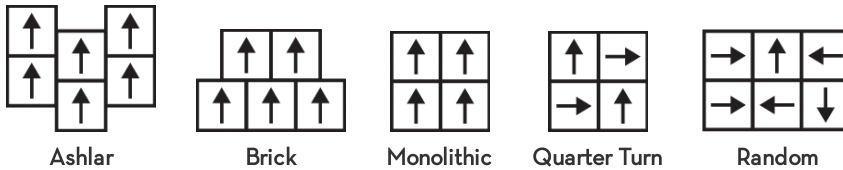

Performance Testing

Resistance to Chemicals (ASTM F925) **Passes**

Test Reports may be included or listed by the manufacturing/inventory style number as opposed to the noted selling style number.

Environmental

Indoor Air Quality **FloorScore® Certified**
 Recycled Content **Pre-consumer - 0%, Post-consumer - 0%**

Specifications are subject to nominal manufacturing variance.
 Material supply and/or manufacturing processes may necessitate changes without notice.

