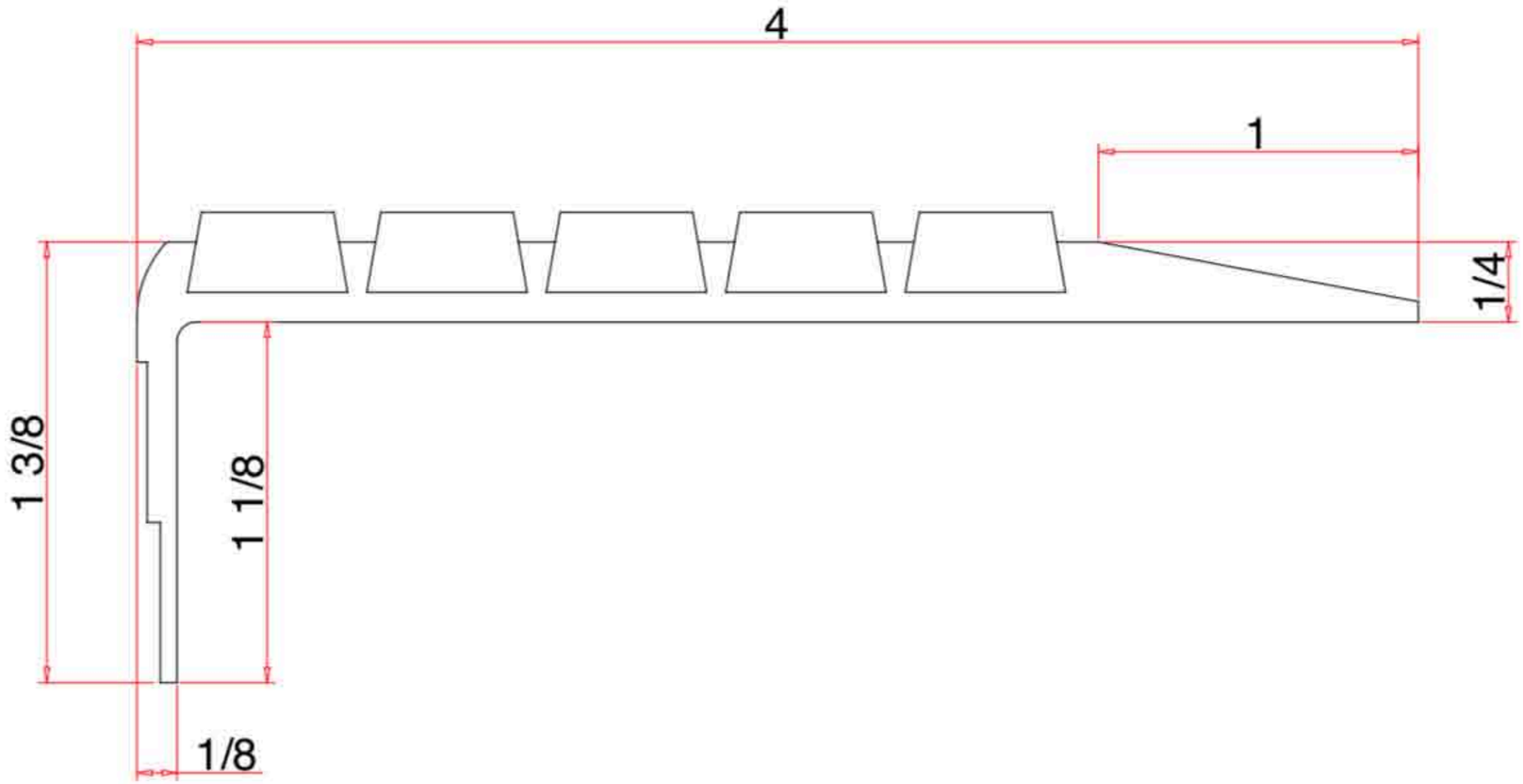

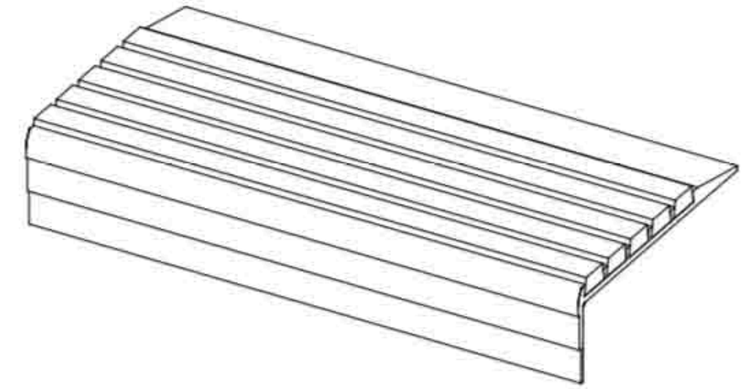

SPECIFICATIONS:

1. BASE: HEAT TREATED EXTRUDED ALUMINUM ALLOY 6063-T6
2. ABRASIVE: ALUMINUM OXIDE SILICON CARBIDE GRANULES IN A UV PROTECTED, 2 PART EPOXY, LOCKED INTO EXTRUDED CHANNELS
3. BASE FINISH: MILL
4. POURED CONCRETED STAIRS: NOSING SHALL TERMINATE NO MORE THEN 3" FROM END TO STEPS
5. CONCRETE FILLED STEEL PAN STAIRS: NOSING SHALL BE FULL LENGTH OF STEPS, LESS 1/8" CLEARANCE
6. COLOR: BLACK, YELLOW, GRAY, RED, BROWN, GREEN, BLUE, TAN
7. LENGTH: 144 MAXIMUM (STANDARD)

LENGTH	QTY	COLOR